

MATCHLINE - SEE SHEET C-403

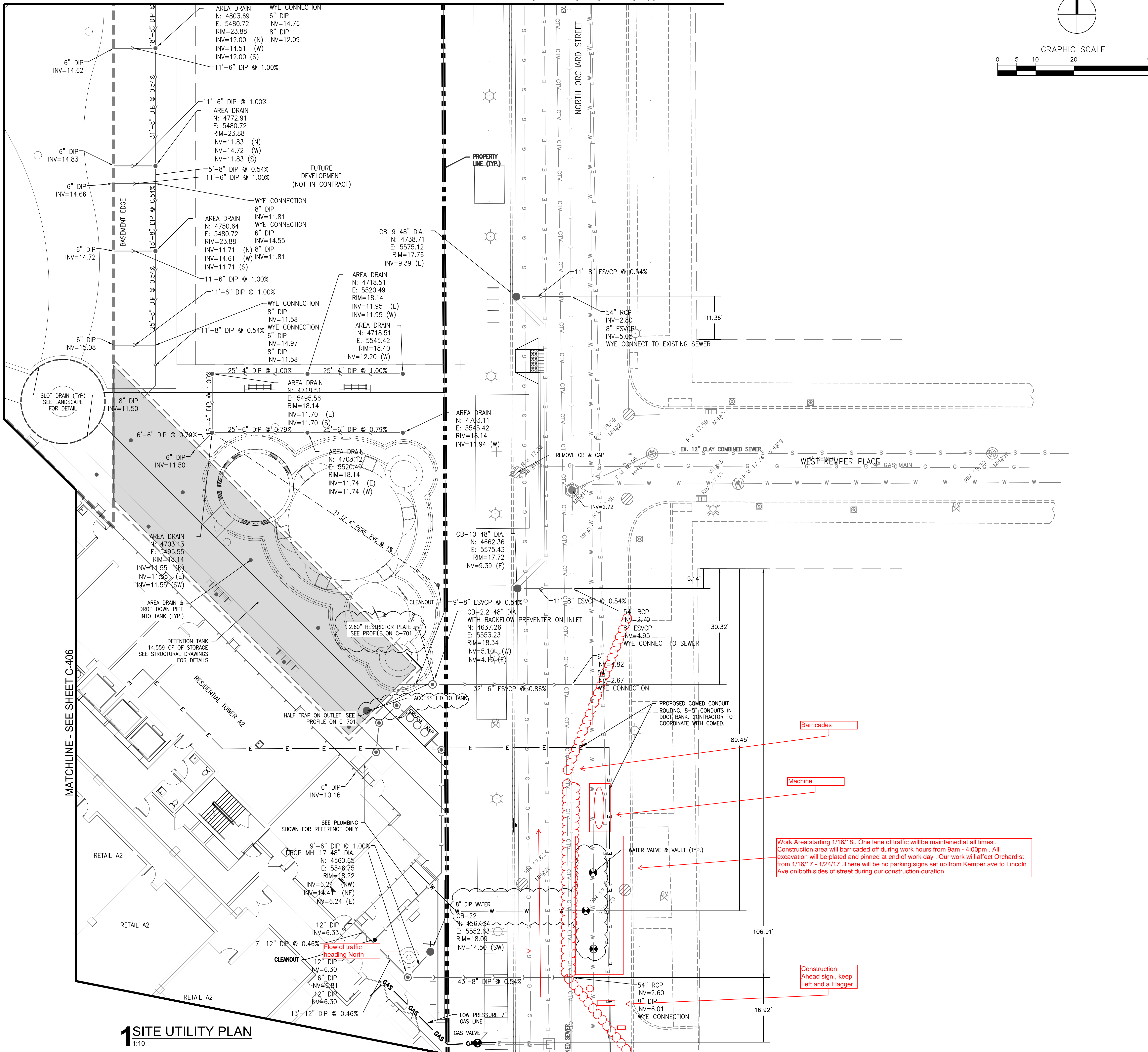
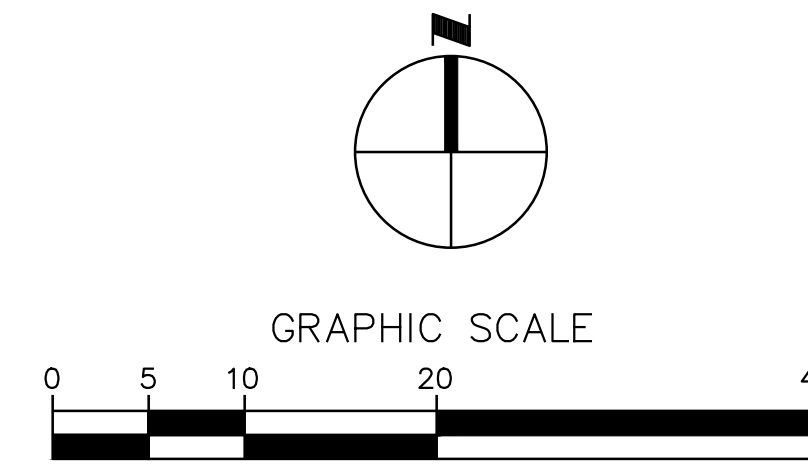

MATCHLINE - SEE SHEET C-406

MATCHLINE - SEE SHEET C-405

**1 SITE UTILITY PLAN**  
1:10

**THE LINCOLN COMMON**  
Chicago, Illinois 60604  
Building A1: 2345 N. Lincoln Ave.  
Building A2: 2335 N. Lincoln Ave.  
Building C: 2380 N. Lincoln Ave.  
Building D: 2350 N. Lincoln Ave.  
Building E: 2316 N. Lincoln Ave.

CLIENT:  
**Hines McCaffery**

ARCHITECT:  
**SOM**  
Skidmore, Owings & Merrill LLP  
224 South Michigan Avenue, Suite 1000, Chicago, IL 60604

ARCHITECT:  
**ANTUNOVICH ASSOCIATES**  
ARCHITECTURE - PLANNING - INTERIOR DESIGN  
224 W Huron Street, Chicago IL 60654

STRUCTURAL ENGINEER:  
**HALVORSON AND PARTNERS**  
A WSP | PARSONS BRINCKERHOFF COMPANY  
600 W Chicago Ave, Suite 650, Chicago, IL 60654

MEP ENGINEER:  
**Cosentini**  
a Tetra Tech Company  
1 South Wacker Dr, 37th Floor, Chicago, IL 60606

DESIGN TEAM AND CONSULTANTS:  
EPSTEIN WOLFF LANDSCAPE ARCHITECTURE, INC.  
GEI CONSULTANTS, INC.  
HWA PARKING  
PERSHON HAHN ASSOCIATES INC.  
SHINER ASSOCIATES, INC.  
HMA CONSULTING  
ARCHILUCE INTERNATIONAL  
DIG STUDIOS  
BEASLEY & HENLEY INTERIOR DESIGN  
INNOVATIVE AQUATIC DESIGN

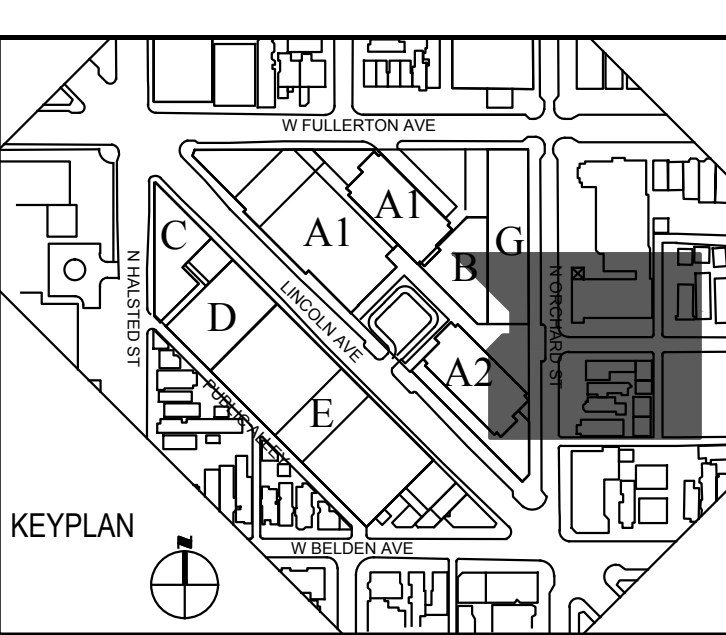
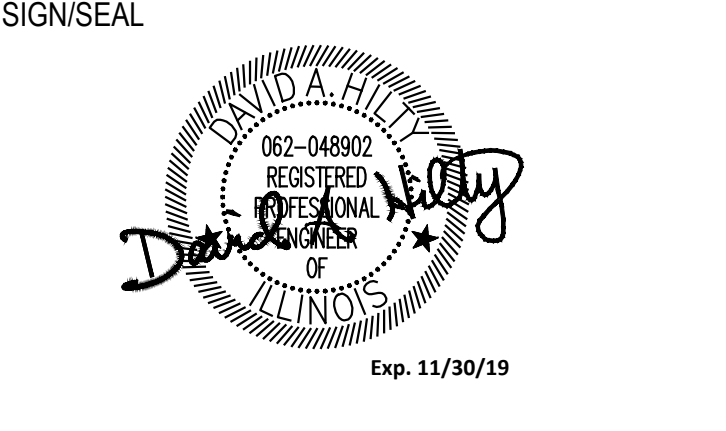

GENERAL NOTES

Work Area starting 1/16/18. One lane of traffic will be maintained at all times. Construction area will be barricaded off during work hours from 9am - 4:00pm. All excavation will be plated and pinned at end of work day. Our work will affect Orchard st from 1/16/17 - 1/24/17. There will be no parking signs set up from Kemper ave to Lincoln Ave on both sides of street during our construction duration

Construction Ahead sign, keep Left and a Flagger

#	DATE	ISSUE DESCRIPTION
10	11/03/2017	CDI #7
9	08/04/2017	CDI #5
8	06/28/2017	CDI #3
7	05/31/2017	PERMIT REV - FOUNDATION & SUPERSTRUCTURE
6	05/22/2017	PERMIT REV - FOUNDATION & SUPERSTRUCTURE
5	04/24/2017	PERMIT REV 2 - FOUNDATION & SUPERSTRUCTURE
4	02/24/2017	ISSUED FOR OUC
3	02/24/2017	PERMIT - FOUNDATION & SUPERSTRUCTURE
2	02/03/2017	CDI #1
1	01/16/2017	IN PROGRESS FOUNDATION & SUPERSTRUCTURE

**SITE UTILITY PLAN**

PROJECT NO. 212131  
DATE: 27 JUL 2017  
SCALE: 1:10  
SHEET NO. **C-404**